

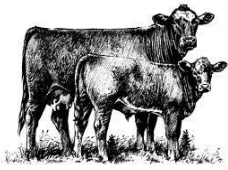

University of Kentucky
College of Agriculture,
Food and Environment
Cooperative Extension Service



Mercer County Fair Open Beef Show
Monday, August 1, 2022
Mercer County Fairgrounds



6:00pm - Livestock Pavilion
\$2 per class entry fee

No on-site weighing
Total premiums offered: Approximately \$7160

RULES

1. All cattle to be exhibited at the Mercer County Fair MUST, upon entering the grounds, be accompanied by an official health certificate (statement or other papers not accepted) showing they are free from Brucellosis (Bang's Disease).
2. All animals must be properly identified by ear tag number or legible tattoo. Animals infected with warts, ringworm or any other infectious or communicable disease will not be allowed to show.
3. Cattle may arrive on the grounds after 4:00 pm the day prior to the show.
4. Each breed with 10 head or more will have its own breed class. Breeds with less than 10 head present will be grouped in a class designated as "other" breeds. The beef show committee reserves the right to split classes so that there are no more than 15 animals per class.
5. Only one show person in ring with entry.
6. Cow/calf classes show as an "all breeds" class with classes broken on age of cow.
7. NO 2 year old bulls.
8. All decisions by rules and grievance committee are final.
9. Exhibitors have to abide by Mercer County Beef Show rules, no exceptions.
10. \$2 per head registration fee will be deducted from your County Fair Beef Show class premiums. No refunds given.
11. Market classes show as an "all breeds" class.
12. No dairy animals allowed to participate in show.
13. All premium checks will be mailed.

PREMIUMS

Heifer & cow/calf premiums: (\$)30-20-15-10-5-5-5-5
Bull premiums: (\$)15-10-5-5-5-5-5-5
Champion & Reserve Heifer per breed: (\$)30-20
Champion & Reserve Bull per breed: (\$)15-10
Supreme Female: \$100 Supreme Bull: \$100

Cooperative Extension Service
Agriculture and Natural Resources
Family and Consumer Sciences
4-H Youth Development
Community and Economic Development

Educational programs of Kentucky Cooperative Extension serve all people regardless of economic or social status and will not discriminate on the basis of race, color, ethnic origin, national origin, creed, religion, political belief, sex, sexual orientation, gender identity, gender expression, pregnancy, marital status, genetic information, age, veteran status, or physical or mental disability, University of Kentucky, Kentucky State University, U.S. Department of Agriculture, and Kentucky Counties, Cooperating.
LEXINGTON, KY 40546



Disabilities
accommodated
with prior notification.

THE FOLLOWING CLASSES WILL BE OFFERED FOR EACH BREED:

1. Heifer Junior Calf: animals born after January 1, 2022
2. Heifer Senior Calf: animals born September 1 – December 31, 2021
3. Heifer Summer Yearling: animals born May 1 – August 31, 2021
4. Heifer Junior Yearling: animals born January 1 – April 30, 2021
5. Heifer Senior Yearling: animals born September 1 – December 31, 2020
6. Cow/Calf classes: calves born January 1, 2022 or later

Champion and Reserve classes for each breed

Supreme Female

7. Bull Junior Calf: animals born after January 1, 2022
8. Bull Senior Calf: animals born September 1 – December 31, 2021
9. Bull Summer Yearling: animals born May 1 – August 31, 2021
10. Bull Junior Yearling: animals born January 1 – April 30, 2021
11. Bull Senior Yearling: animals born September 1 – December 31, 2020

Champion and Reserve classes for each breed

Supreme Bull

SHOWMANSHIP CLASSES – OPEN TO ANY YOUTH

*No bulls allowed in showmanship classes

Kiddie Showmanship: under age 9

Junior Showmanship: ages 9-11

Intermediate Showmanship: ages 12-13

Senior Showmanship: ages 14-19

OPEN MARKET SHOW

*Any heifer shown in this class cannot be shown in breeding class.

1. All animals must be owned and shown by youth who are actively enrolled in 4-H or FFA.
2. Animals will be divided into classes by the Rules Committee on the day of the show.
3. Classes will be divided by weight as declared by exhibitor.
4. If there are less than 5 animals shown, they will all be shown as one class.
5. Animals MUST have KUIP tag.
6. Premiums: (\$)¹⁵⁻¹⁰⁻⁵⁻⁵⁻⁵⁻⁵⁻⁵⁻⁵
7. Champion and Reserve Animal: (\$)¹⁵⁻¹⁰

SPONSORS